



## Planning Committee B

22/01631/FUL

56 Westminster Road



# As existing Ground floor plans

This document is the property of the Planning Department and is to remain confidential. It may be used for the purpose of the planning application only and is not to be used for any other purpose. It is the responsibility of the applicant to ensure that the information provided is accurate and up to date. The Planning Department does not accept any liability for any errors or omissions. This document is the property of the Planning Department and is to remain confidential.

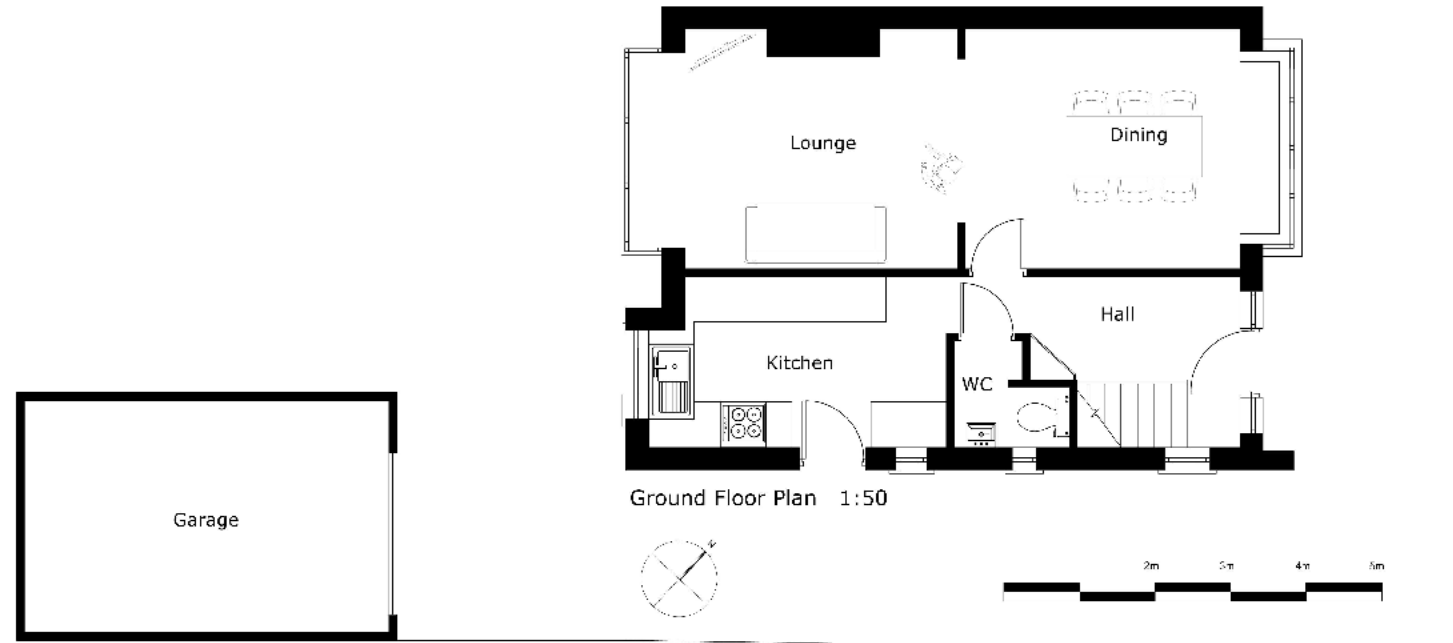

Issue Purpose: PLANNING APPLICATION

Client: Mr and Mrs Jones  
Project: 58 Winton Road  
Title: Ground Floor Plan Refuse



Client:	Mr and Mrs Jones	Revision:	1
Project:	58 Winton Road	Date:	20/04/22
Title:	Ground Floor Plan Refuse	Scale:	1:50/2/3
Drawing Number:	2205-D-20-011	Drawn:	RH
Scale:	1:50	Checked:	ML

2205 - D - 20 - 011

# As existing elevations

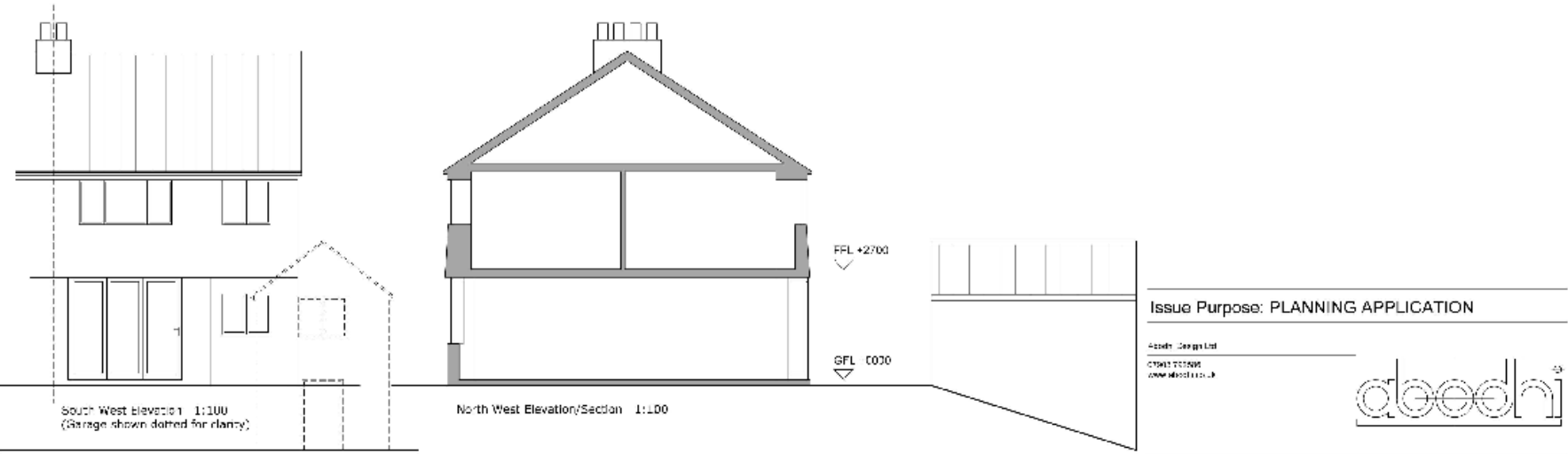
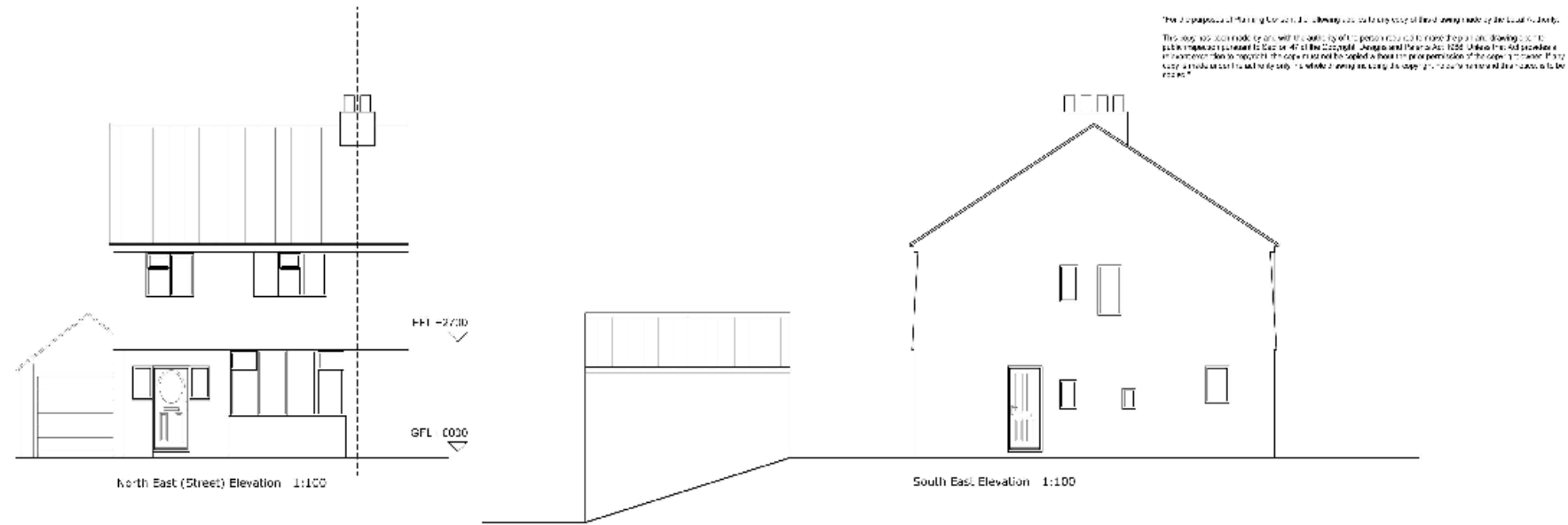

The purpose of this drawing is to show the existing elevations of the house as shown on the site plan. This drawing is not to be used for any other purpose. It is the responsibility of the client to ensure that the drawings are used for the intended purpose. The drawings are not to be used for any other purpose. It is the responsibility of the client to ensure that the drawings are used for the intended purpose.

Issue Purpose: PLANNING APPLICATION

Client: Mr and Mrs Jones  
 Project: BR Weston and Field  
 Title: Elevations & Edding

Issue Date: 18/08/22  
 Issue No: 1/100/245

Issue By: RH, AJ, M

Issue For: Planning Application

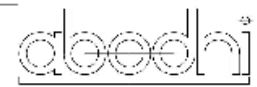

Client	Mr and Mrs Jones	Issue Date	18/08/22
Project	BR Weston and Field	Issue No	1/100/245
Title	Elevations & Edding	Issue By	RH, AJ, M
Issue For	Planning Application	Issue Date	18/08/22

2205 - D - 22 - 014

# Proposed site plan



This site plan is prepared for the purpose of providing information to the public and is not intended to be used as a legal document. It is the responsibility of the user to ensure that the information is accurate and up-to-date. The user should consult the relevant planning authorities for more information.

Issue Purpose: PLANNING APPLICATION

Plot: 54  
 Project: 2205-D-90-003



Client:	Mr and Mrs Jones	Issue Date:	11/11/22
Project:	56 Westminster Road	Date:	28/07/22
Title:	Site Plan Proposal	Scale:	1:2000/AS
Drawn By:	R. Jones	Drawn:	RH, AJ, ML
2205 - D - 90 - 003		Checked:	
Project Manager:	David D. Davidson, G.	Approved:	

# Proposed ground floor plan

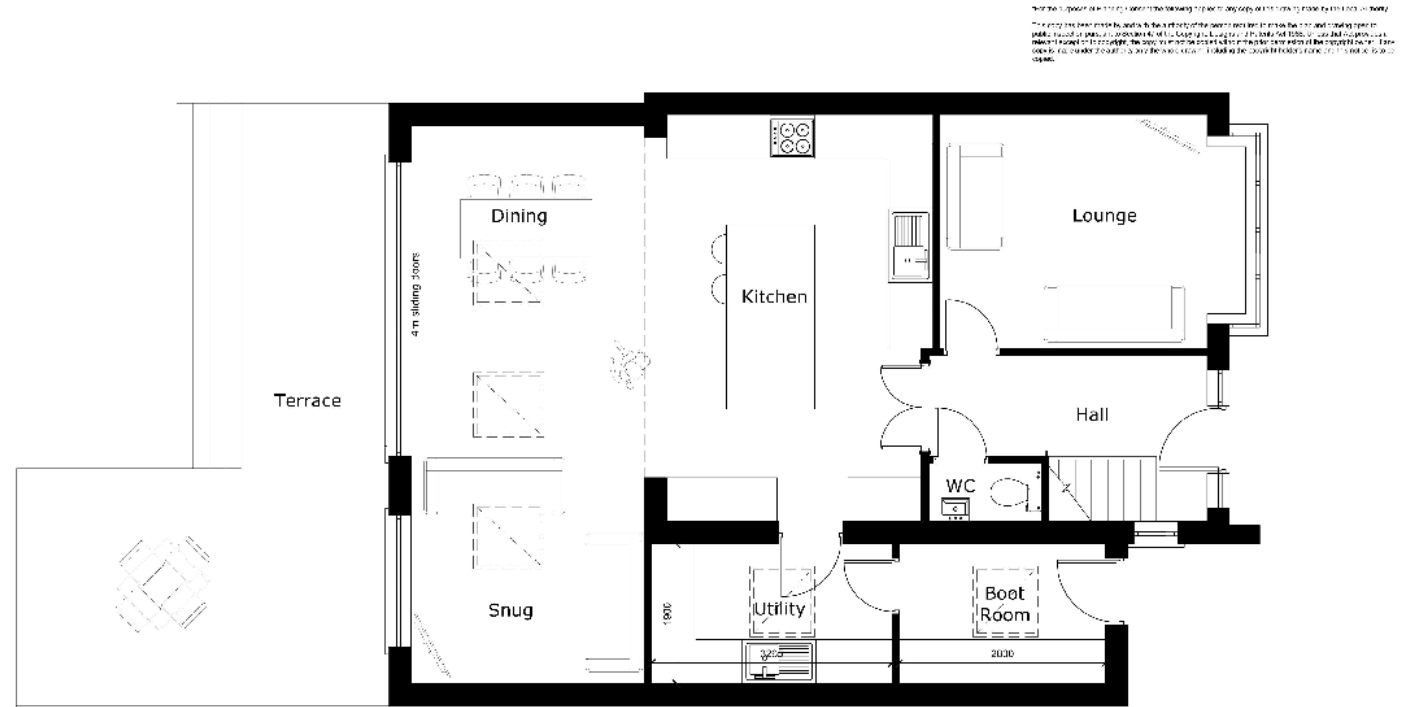

Ground Floor Plan 1:50



For the purpose of this plan, the following table of dimensions shall apply to the proposed plan.

For the purpose of this plan, the following table of dimensions shall apply to the proposed plan.

Issue Purpose: PLANNING APPLICATION

Architect Design Ltd  
27M21 225916  
www.architect.co.uk



Client:	Wendy Mae Jones	Issued:	1 week
Project:	58 Woodside Road	Date:	20.04.22
Title:	Ground Floor Plan Proposed	Scale:	1:50/2A5
Drawn By:		Checked:	RH, AH, ML
Drawing Number:	2205 - D - 20 - 021	Revision:	
Project Reference:	2205 - D - 20 - 021 - A	Client Reference:	

# Proposed Elevations

To the purpose of Planning Consent this to be applied in any copy of this drawing made by the local authority.  
 This copy has been made by and with the authority of the person required to make the plans and shall be open to public inspection in accordance with the provisions of the Town and Country Planning Act 1990. It is not to be used for any other purpose without the express written consent of the local authority. It is not to be used for any other purpose without the express written consent of the local authority.

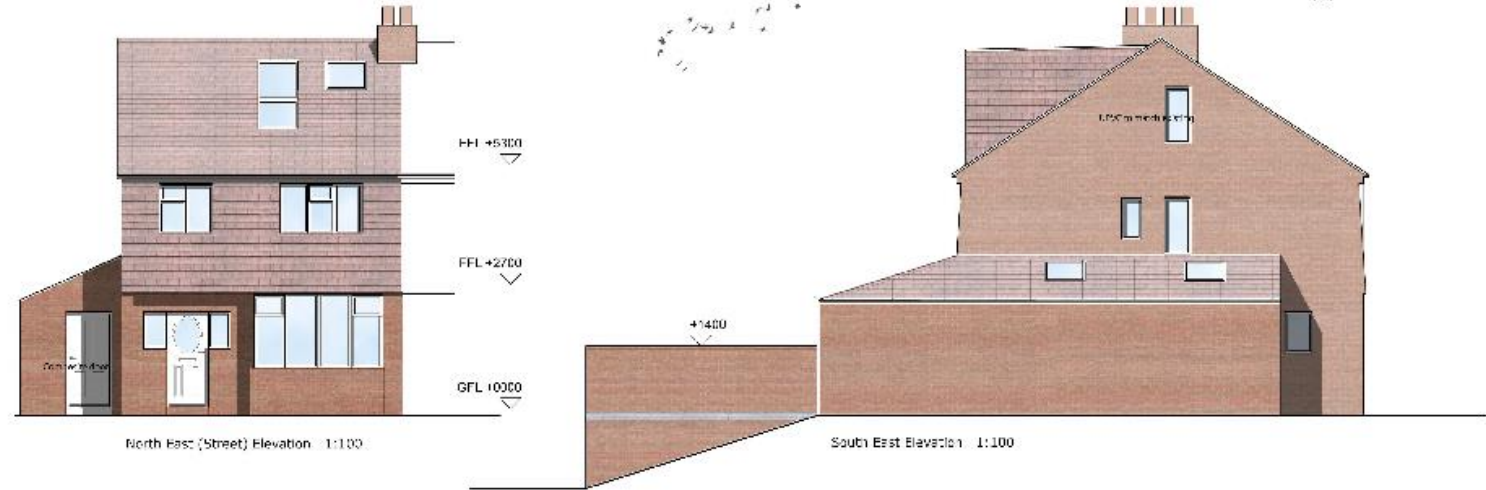

**Issue Purpose: PLANNING APPLICATION**

Architect:  
 01900 156196  
[www.abodhi.co.uk](http://www.abodhi.co.uk)

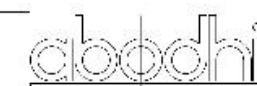

Client:	Miriam M. Jones	Issue From:	Local Plan
Project:	55 Westminster Road	Date:	13.03.22
Title:	Elevations Process	Scale:	1:100 @ A2
Drawn By:	Arch: MI		

Drawings Number: 2205 D 22 024  
 Section: E  
 Stage: Materiality - Design - Construction - C